

ISSUE:
 A- original issue
 B 04.10.17: Kagetec floor tiling and rapid fire fast action door added
 C: 27.10.17: D111 & D112 added
 D: 30.04.18: Altro + D118 added, D107 moved, entry door now shown, rooflights removed
 E: 13.08.18: canopy removed to G4, D105, D106, D107, D108, D109, D110, D111, D112, D113, D114, D115, D116, D117, D118, D119, D120, D121, D122 added, drawing rescaled to 1:100
 F: 18.08.18: Altro repositioned, D106 repositioned, fire shutters added, new compartment walls amended to composite panel walls

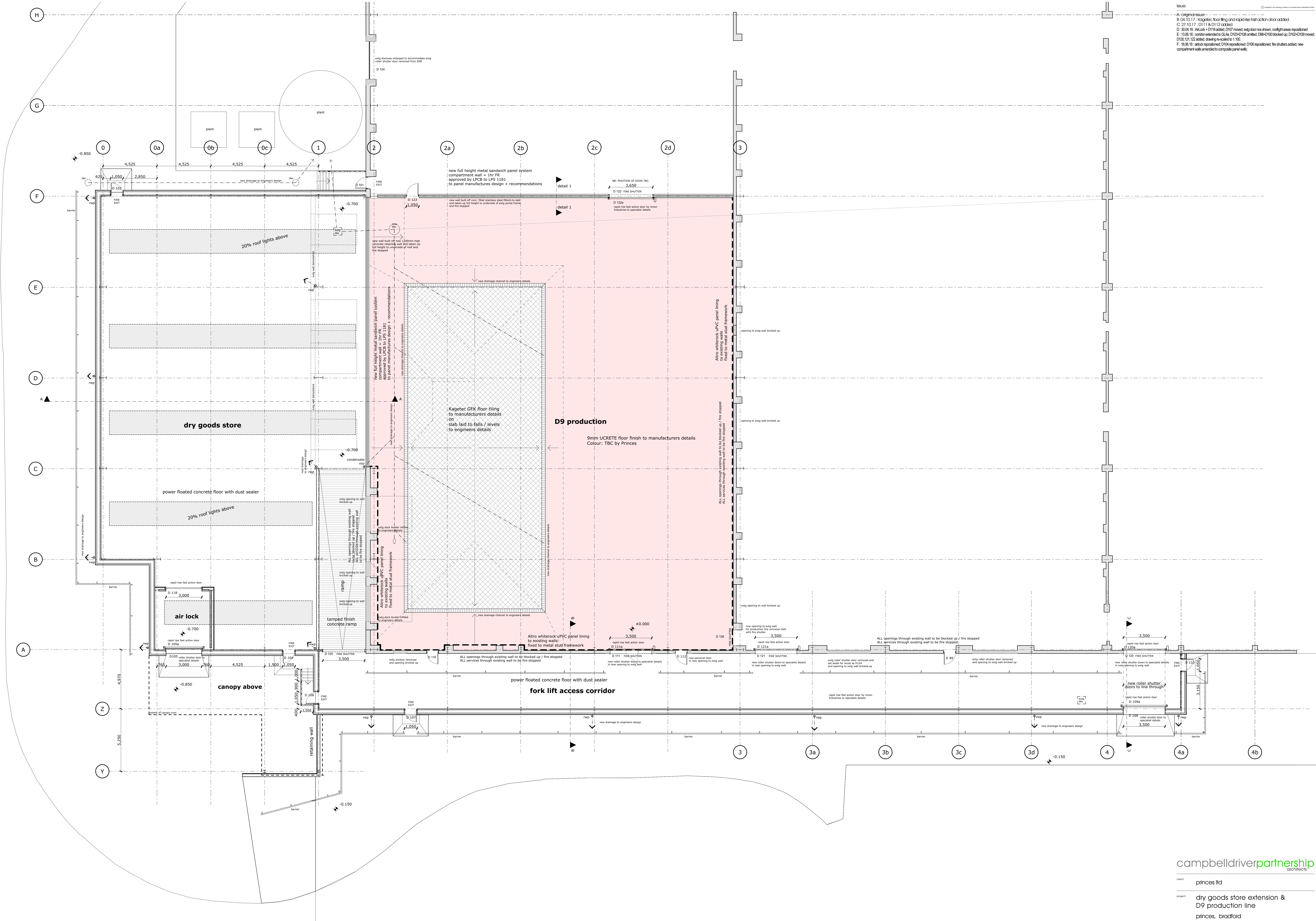

ground floor plan

campbelldriverpartnership
 ARCHITECTS

client: **princes ltd**

project: **dry goods store extension & D9 production line**
princes, bradford

sheet: **proposed structure plan**

sheet no: 17.104	sheet no: 004	sheet no: F
-------------------------	----------------------	--------------------

scale: 1:100 @ A0 capricorn park
 bradford road
 date: 11.09.17
 drawn: **ch** email: design@campbelldriverpartnership.co.uk

